

Apartment Communal Open space requirement

Total Residential Units by type:

04 no. 1A type 1 bedroom 2 person apartment:	5 sqm required per unit	Total of 20sqm
04 no. 1B type 1 bedroom 2 person apartment:	5 sqm required per unit	Total of 20sqm
03 no. 1C type 1 bedroom 2 person apartment:	5 sqm required per unit	Total of 15sqm
11 no. 2A type 2 bedroom 4 person apartment:	7 sqm required per unit	Total of 77sqm
04 no. 2B type 2 bedroom 4 person apartment:	7 sqm required per unit	Total of 28sqm
03 no. 2C type 2 bedroom 4 person apartment:	7 sqm required per unit	Total of 21sqm
03 no. 2D type 2 bedroom 4 person apartment:	7 sqm required per unit	Total of 21sqm
03 no. 2E type 2 bedroom 3 person apartment:	6 sqm required per unit	Total of 18sqm

Total Communal Area required for Apartments: 220 sqm/ 2368 Sqft

TOTAL COMMUNAL AREA ROOF GARDEN : 226 sqm/ 2432 Sqft

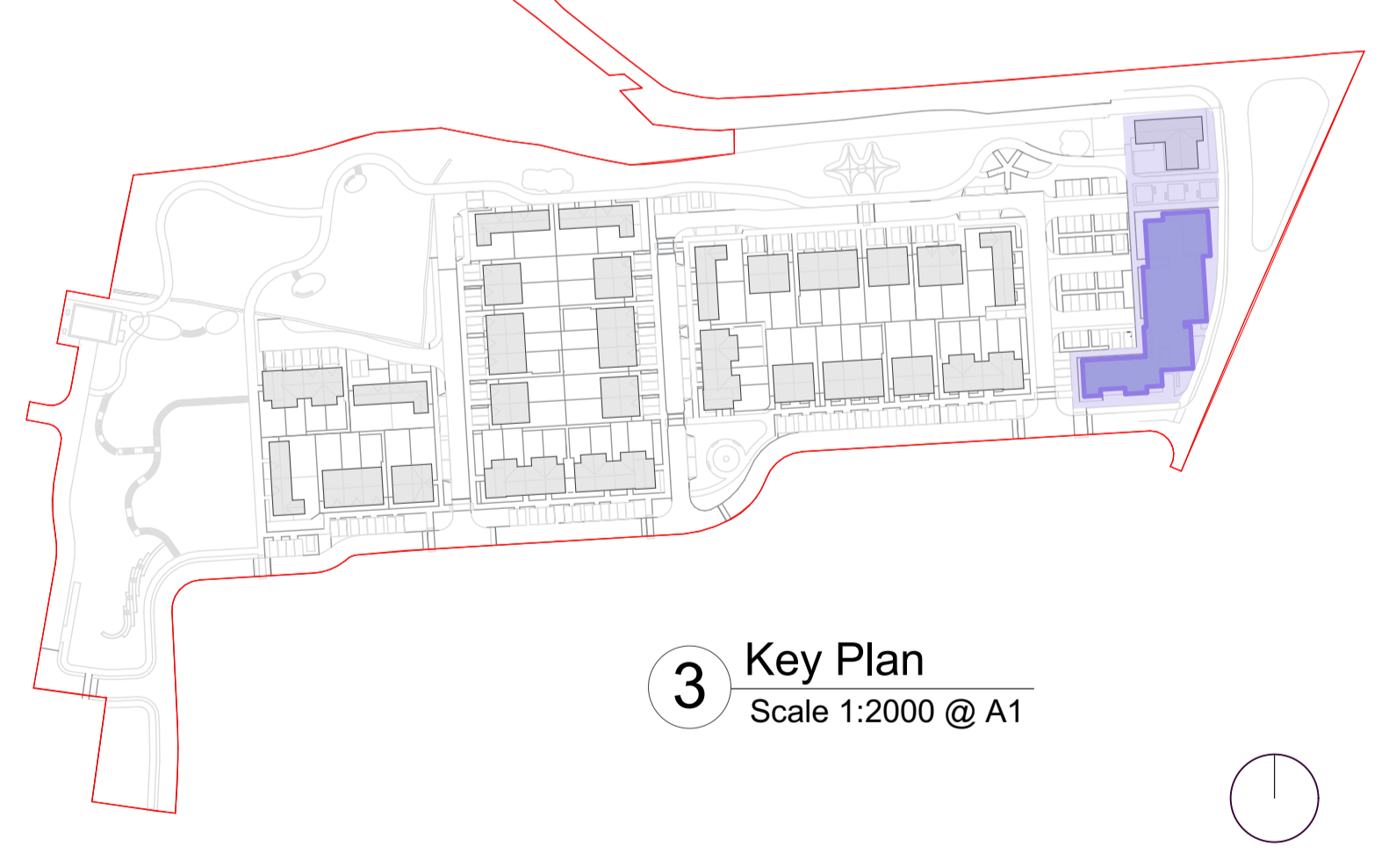

REFER TO ARCHITECT'S SITE LAYOUT PLAN 3004 FOR NORTH ORIENTATIONS.

THIS DRAWING TO BE READ IN CONJUNCTION WITH ARCHITECT'S DRAWINGS, CONSULTANT ENGINEER'S DRAWINGS AND SPECIFICATIONS.

CONDITIONS OF USE OF THIS DRAWING

The use of or reliance upon this drawing shall be deemed to be acceptance of these conditions of use unless otherwise agreed in writing, such written agreement to be sought from and issued by the Architect prior to the use or reliance upon this drawing. O'Neill O'Malley Ltd. their agents, Architects, employees or directors shall not be liable for any loss, damage or injury consequential or otherwise, howsoever caused, for failure to comply with any or all of these conditions. This drawing, the design and contents contained herein are copyright, all rights reserved. No part hereof may be copied or reproduced partially or wholly in any form whatsoever without the prior written consent of the copyright owners O'Neill O'Malley Ltd. The client is granted a copyright licence to use this drawing and its contents for the purpose of which the drawing has been prepared. If this drawing has been prepared for construction purposes, the licence will only be valid for a single three dimensional reproduction and shall expire once a single reproduction has occurred. Such a licence only passes to the client on payment of Architects' fees in full and in any event, the licence cannot be assigned without the prior written consent of O'Neill O'Malley Ltd. Do not scale off this drawing. Figured metric dimensions only should be taken off this drawing. Imperial dimensions, if any, contained on this drawing are given for illustration purposes only. This drawing is to be relied upon only for the purposes for which it was prepared. This drawing is not to be relied upon for construction purposes and no implied or expressed warranty is given as to the suitability for construction purposes unless the drawing is stated to be for construction purposes. All contractors, whether main or sub-contractors, must visit the site and are responsible for taking and checking any and all dimensions and levels that relate to the works. Where this drawing contains discrepancies in relation to other relevant documents, such discrepancies shall be brought to the attention of the Architect who shall issue a written instruction as to which information is to be followed and until such Architects instruction has been issued any work carried out on foot of the discrepancies shall be unauthorized. References to national standards, whether to Irish BS British BS or otherwise, or codes of practice (COP) shall be deemed to refer to the relevant standard or code current at the date of issue of the drawing not withstanding any reference to the contrary or to any earlier standard. Any reference to the 'Architect' or 'Architects' on this or any other relevant document shall be construed to apply to a director of O'Neill O'Malley Ltd. who has been nominated as the partner-in-charge or to the nominated project Architect but only while such Architect remains in the employment of O'Neill O'Malley Ltd. Any questions as to the meaning or application of these conditions shall be submitted in writing to the Architect for his ruling and such a ruling shall be conclusive as to the meaning or application of these conditions. All information shown relating to existing structure and construction detail is preliminary and subject to, opening up, and confirmation by the contractor. Any discrepancies are to be referred to the Architect. Proprietary items shall be fixed in strict accordance with manufacturer's instructions. Sites of proprietary items shall be checked with manufacturer and checked for compliance with design detail. Contractor is responsible for procuring any proprietary items required specified with due attention to lead-in times ensuring compliance with programme dates.

No.	Date	Comments	By

REVISIONS

Scale: 1:100 @ A1 Drawing Purpose: SHD Application

Project: Proposed Development at Rosshill, Galway City

Client: Alber Developments Ltd.

Date: June 2021

Paper size: A1 CTB file: Drawn by: SOR Checked by: JON

File Ref. 3.09	Subject: Apartment Building & Commercial - Roof plan & Section	Project No. 20175	Drawing No. 3206	Rev.
----------------	--	-------------------	------------------	------

Ground Floor, Block 2/3, Galway Technology Park, Parkmore, Galway, Republic of Ireland T: +353 (0)91 771033 E: info@onm.ie W: onm.ie

om O'Neill | O'Malley Ltd.
Architecture + Project Management